Annex 1: Proposed order plan

Diversion of Public Footpath 243017, Loweswater Fell and Pottergill, Loweswater Parish

Highways Act 1980 Section 119 and Wildlife & Countryside Act 1981 Section 53A(2)

Lake District National Park

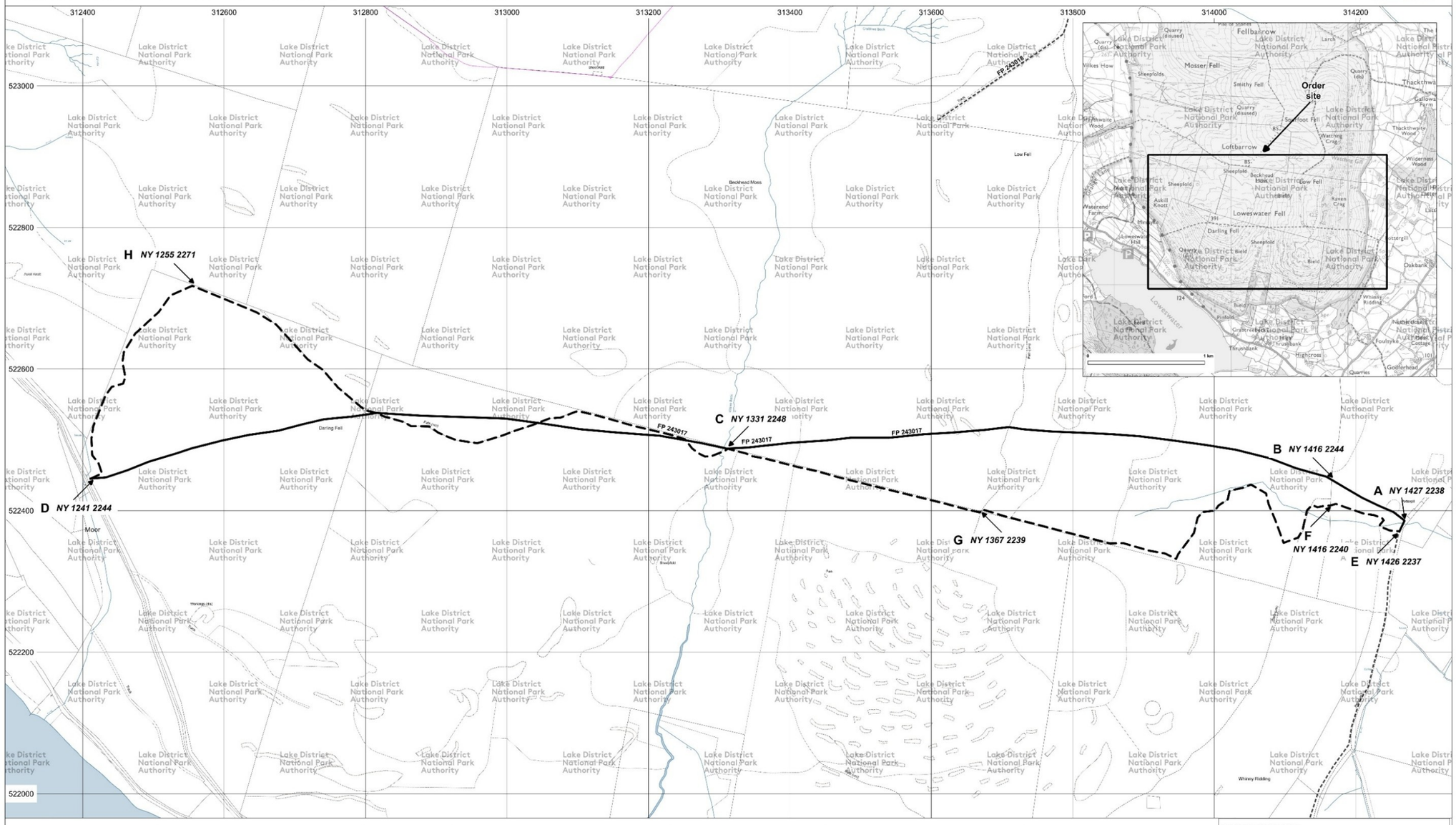

This copy has been made by or with the authority of the Chief Executive of the LDNPA (on behalf of the Highway Authority) pursuant to section 47 of the Copyright, Designs and Patents Act1988 (the Act). Unless the Act provides a relevant exception to copyright, the copy must not be copied without the prior written permission of the copyright owner.

© Crown copyright and database right 2025 Ordnance Survey AC0000807483

You are not permitted to copy, sub-licence, distribute or sell any of this data to third parties in any form. You are permitted to use this data solely to enable you to respond to, or interact with, the organisation that provided you with the data.

Route to be created
Route to be extinguished
Parish boundary

Unaffected public rights of way
Other Footpath

I:\\Corporate Workspaces\.....\PPOs\243017_LoweswaterFellPottergill.qgs

Centre of map: NY 1331 2253

Date: 16/12/2025

0 100 200 m

Scale at A1: 1:2,500

N

Authorised signatory:

Date: