



**Lake District
National Park**

PUBLIC PATH NOTICE

THE LAKE DISTRICT NATIONAL PARK AUTHORITY

FOOTPATH 506012, GREENBANK FARM, CARTMEL, BROUGHTON EAST PARISH

TEMPORARY PROHIBITION OF TRAFFIC ORDER 2026

NOTICE IS GIVEN that under Section 14(1) of the Road Traffic Regulation Act 1984, the Lake District National Park Authority has made an order dated 22 January 2026. The effect of the order is to prohibit all public traffic for all purposes from proceeding over part of Footpath 506012 at Greenbank Farm, Broughton East Parish, between SD 3806 8030 and SD 3815 8052, because of the likelihood of danger due to an unstable barn structure.

The notice and plan showing the route concerned may be inspected during normal office or opening hours at the National Park Authority Offices, Wayfaring House Murley Moss, Oxenholme Road, Kendal, LA9 7RL; at Westmorland & Furness Council Customer Services, South Lakeland House, Lowther Street, Kendal, LA9 4DQ; and at Cartmel Post Office, Coffee & Stays, The Square, Cartmel, Grange-over-Sands, LA11 6PW; and online at www.lakedistrict.gov.uk/rowclosures.

The order will take effect on 26 January 2026 and will continue in force for six months. If works to make the path safe have not been completed within this timeframe it may be extended for a further period with the approval of the Secretary of State. An alternative route is available and will be signed through fields to the east of the property.

Authority Solicitor, 22 January 2026



**Lake District
National Park**

ROAD TRAFFIC REGULATION ACT 1984

THE LAKE DISTRICT NATIONAL PARK AUTHORITY

**FOOTPATH 506012, GREENBANK FARM, CARTMEL,
BROUGHTON EAST PARISH**

TEMPORARY PROHIBITION OF TRAFFIC ORDER 2026

DATED:	22 January 2026
File Reference:	1410.003(290)
Minute Reference:	Ranger Team Leader
Archive Reference:	AM36
Date in force (date of closure):	26 January 2026



Lake District National Park

PUBLIC PATH ORDER

ROAD TRAFFIC REGULATION ACT 1984

THE LAKE DISTRICT NATIONAL PARK AUTHORITY

FOOTPATH 506012, GREENBANK FARM, CARTMEL, BROUGHTON EAST PARISH

TEMPORARY PROHIBITION OF TRAFFIC ORDER 2026

WHEREAS the Lake District National Park Authority (hereinafter referred to as "the Authority") being the Agent for Westmorland and Furness Council for Footpath 506012 at Greenbank Farm, Broughton East Parish, is satisfied that all public traffic on the said highway should be prohibited because of the likelihood of danger due to an unstable barn structure.

NOW THEREFORE the Authority in exercise of the powers under Section 14(1) of the Road Traffic Regulation Act 1984 (as amended) and all other powers enabling them in that behalf HEREBY MAKE the following order:

- 1 No public traffic shall proceed along that section of Footpath number 506012 between SD 3806 8030 and SD 3815 8052, in Broughton East Parish.
2 The Interpretation Act 1978 shall apply for the interpretation of this order as it applies for the interpretation of an Act of Parliament.
3 This order shall come into operation on 26 January 2026 and will continue in force for six months or until the works have been completed whichever is the earlier.
4 This order may be cited as the Lake District National Park Authority (Footpath 506012, Greenbank Farm, Cartmel, Broughton East Parish) Temporary Prohibition of Traffic Order 2026.

22 January 2026

Executed as a deed by affixing the Common Seal of LAKE DISTRICT NATIONAL PARK AUTHORITY in the presence of:

Authorised Signatory [Redacted Signature] ...



Temporary Traffic Regulation Footpath 506012, Greenbank Farm, Cartmel, Broughton East Parish



Lake District
National Park

Road Traffic Regulation Act 1984

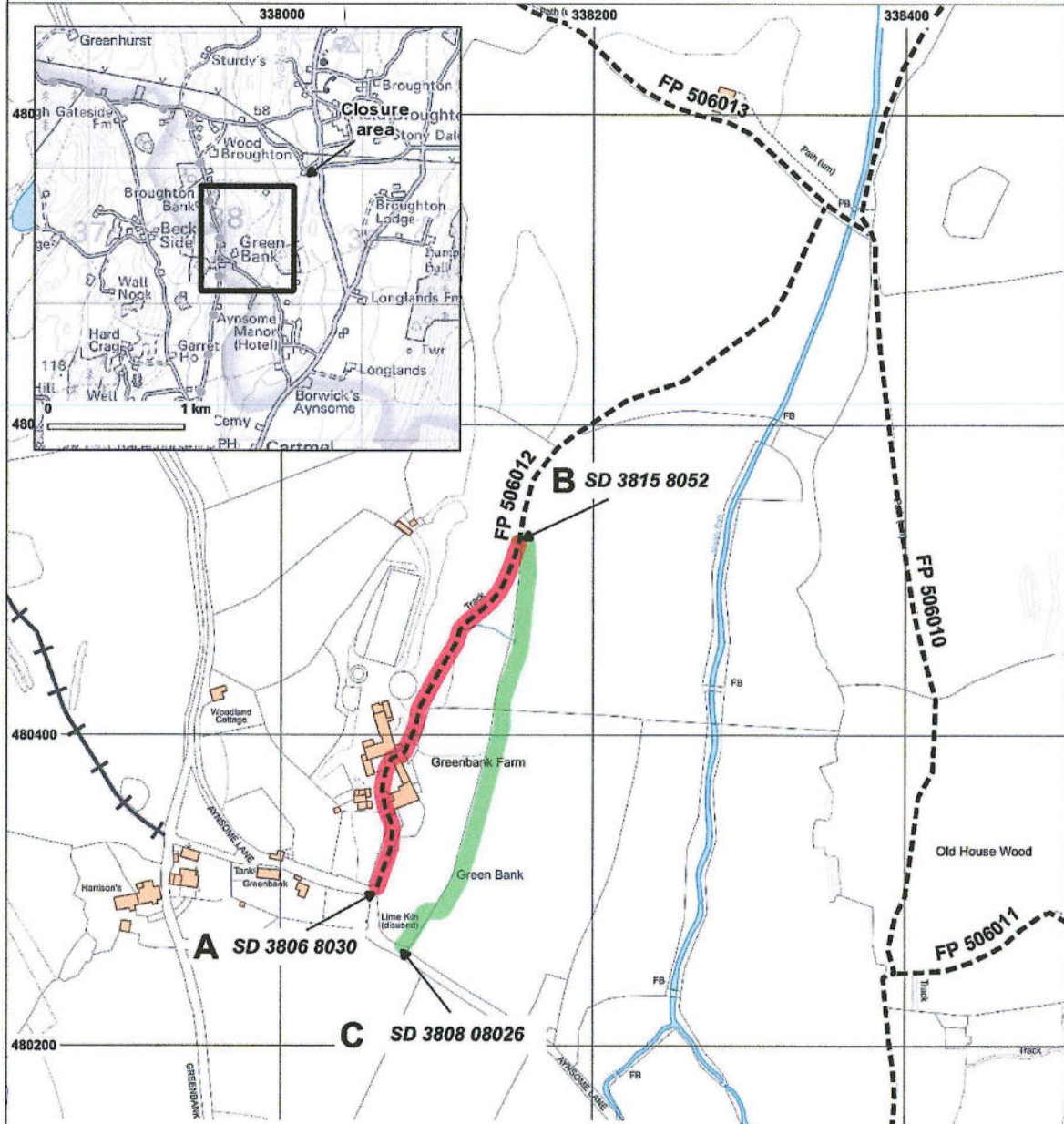

This copy has been made by or with the authority of the Chief Executive of the LDNPA (on behalf of the Highway Authority) pursuant to section 47 of the Copyright, Designs and Patents Act 1988 (the Act). Unless the Act provides a relevant exception to copyright, the copy must not be copied without the prior written permission of the copyright owner.

0 30 60 m
Scale at A4: 1:3,500

© Crown copyright and database right 2026
Ordnance Survey AC0000807483

You are not permitted to copy, sub-licence, distribute or sell any of this data to third parties in any form

I:\... \Closures & TRO
s14\506012_GreenbankFarm_Cartmel.qgs

Route to be closed
Alternative Route

Other public rights of way
--- Footpath
+ Bridleway

Centre of map:
SD 3816 8048

Date Authored:
05/01/2026

Authorised signatory:

Date: 22/1/2026